



VILLAGE OF SODUS POINT BOARD REFERRAL

ZONING DISTRICT: _____ R _____

DATE: 9/27/2023

Please mark all applicable boards for review and approval of application:

ZONING BOARD PLANNING BOARD COUNTY BOARD STATE BOARD

Fee: **Variance** (\$40.00) **Special Permit** (\$50.00) **Subdivision** (\$50.00) **Site Plan** (\$50.00)
(To be paid upon filing this application)

Location 8553 Greig Street

(Give street number, name)

David and Pam Tobin

Tax Map ID: 71119-19-518136

(Name of Applicant)

(Owner fills out to best of ability)

Same

Neighbor to the North:

(Name of Property Owner)

None

585-315-9751

Neighbor to the West:

(Telephone Number of Owner)

8549 Greig.

Neighbor to the East:

(Email Address of Owner)

8555 Greig

315-945-5778

Neighbor to the South:

(Telephone number of Applicant)

8560 Greig.

Nature of work (check which is applicable):

New Building Addition Alteration Repair Removal Demolition ESTIMATE: TBD

Description of work to be done: _____, to construct a 48'x32' single family structure with a 20'x20' garage 5' from side property line where 7.2' is required

HARDSHIP OR REASON FOR REFERRAL:

190-49. Site plan review - over 10,000
190-11. 5' where 7.2' is required

New Home Construction
Tobin Residence
8553 Greig Street
Sodus Point, New York 14555

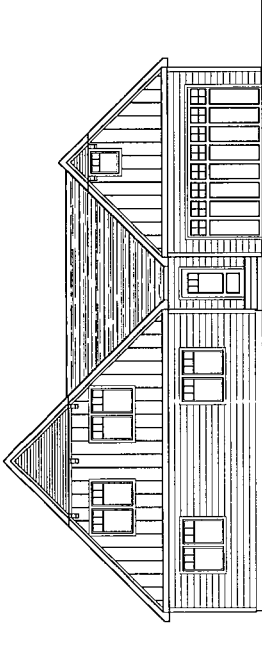

Drawing Index:

Architectural

- A1 First Floor Plan
- A2 Second Floor Plan
- A3 Exterior Elevations

Prepared for:

David & Pam Tobin

8553 Greig Street
Sodus Point, New York 14555
585.315.9751
daveypt@aol.com

General Contractor:

T.B.D.

Architect:

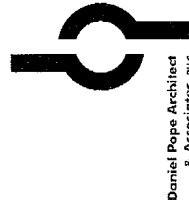

Daniel Pope Architect
& Associates, PLLC

Daniel Pope Architect, PLLC

59 Summit Street
Fairport, New York 14450
585.223.6495
dpope@dpopearchitects.com



Building Department:

Town of Sodus Point

8356 Bay Street
Sodus Point, New York 14555
315.483.9881
Code Enforcement Officer:
Kevin Druschel

Location Map:
Not to Scale

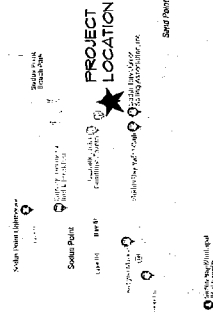

Project Number: 2311

Issue: For Review

Date: September 20, 2023

3/10/2023
 3/10/2023
 3/10/2023

3/10/2023
 3/10/2023
 3/10/2023



TORBN RESIDENCE
 8553 GREIG STREET
 SODUS POINT, NEW YORK 14555
SCHEMATIC FIRST FLOOR PLAN

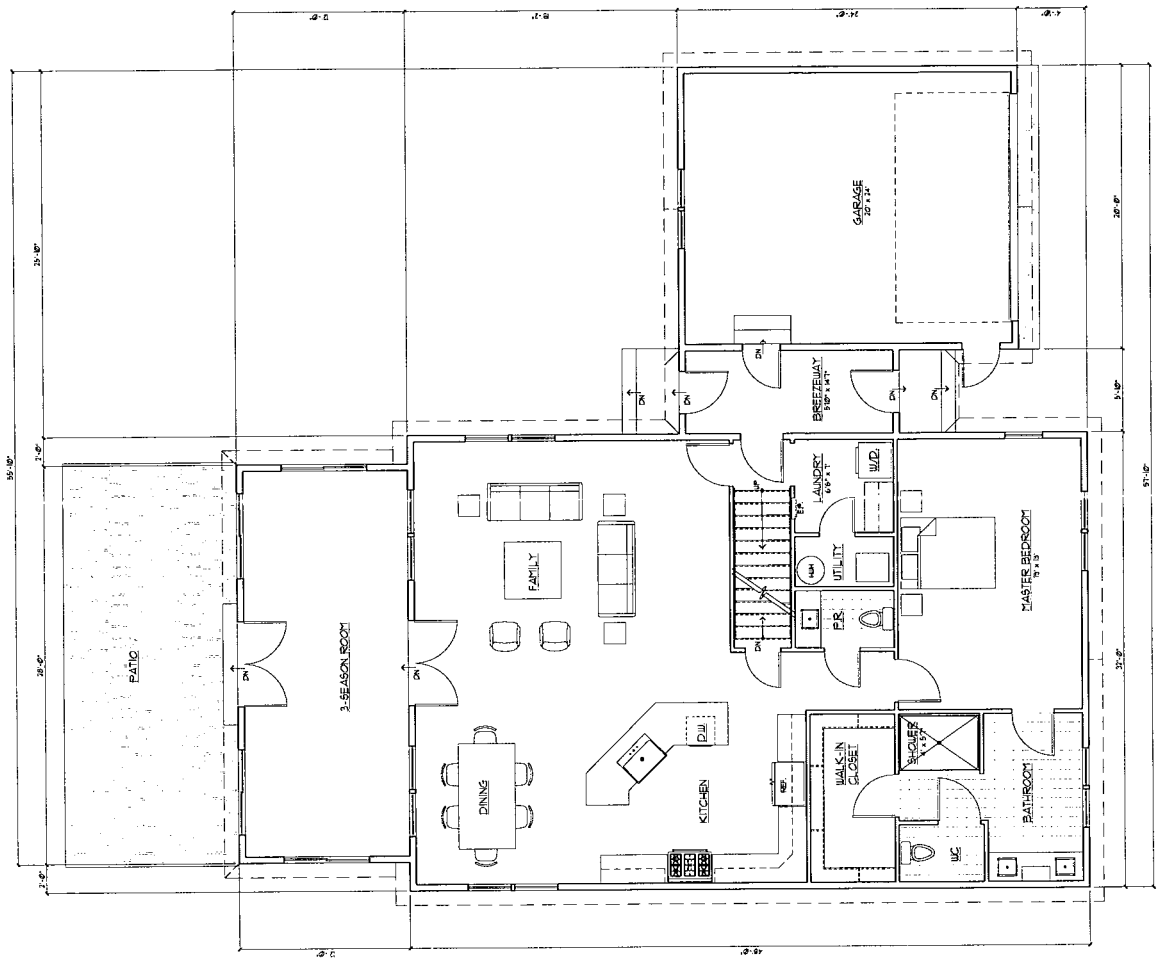
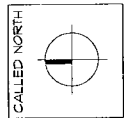

① SCHEMATIC FIRST FLOOR PLAN
 DATE

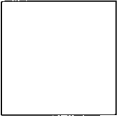

CALLED NORTH

THIS DRAWING IS THE PROPERTY OF DANIEL PETER ARCHITECT & ASSOCIATES, P.C. IT IS TO BE USED ONLY FOR THE PROJECT AND SITE SPECIFICALLY IDENTIFIED HEREIN. ANY REUSE OR MODIFICATION OF THIS DRAWING WITHOUT THE WRITTEN CONSENT OF DANIEL PETER ARCHITECT & ASSOCIATES, P.C. IS STRICTLY PROHIBITED.

2311 DROPE
JOB # 1602673
DATE 08/20/13
DRAWN BY DANIEL PETER
CHECKED BY DANIEL PETER
AS NOTED
SCALE REVISIONS

TOBIN RESIDENCE
8553 GREIG STREET
SODUS POINT, NEW YORK 14555
SCHEMATIC SECOND FLOOR PLAN



Daniel Peter Architect & Associates, P.C.
110 South, Elmwood Street
Sodus Point, NY 14555

A2

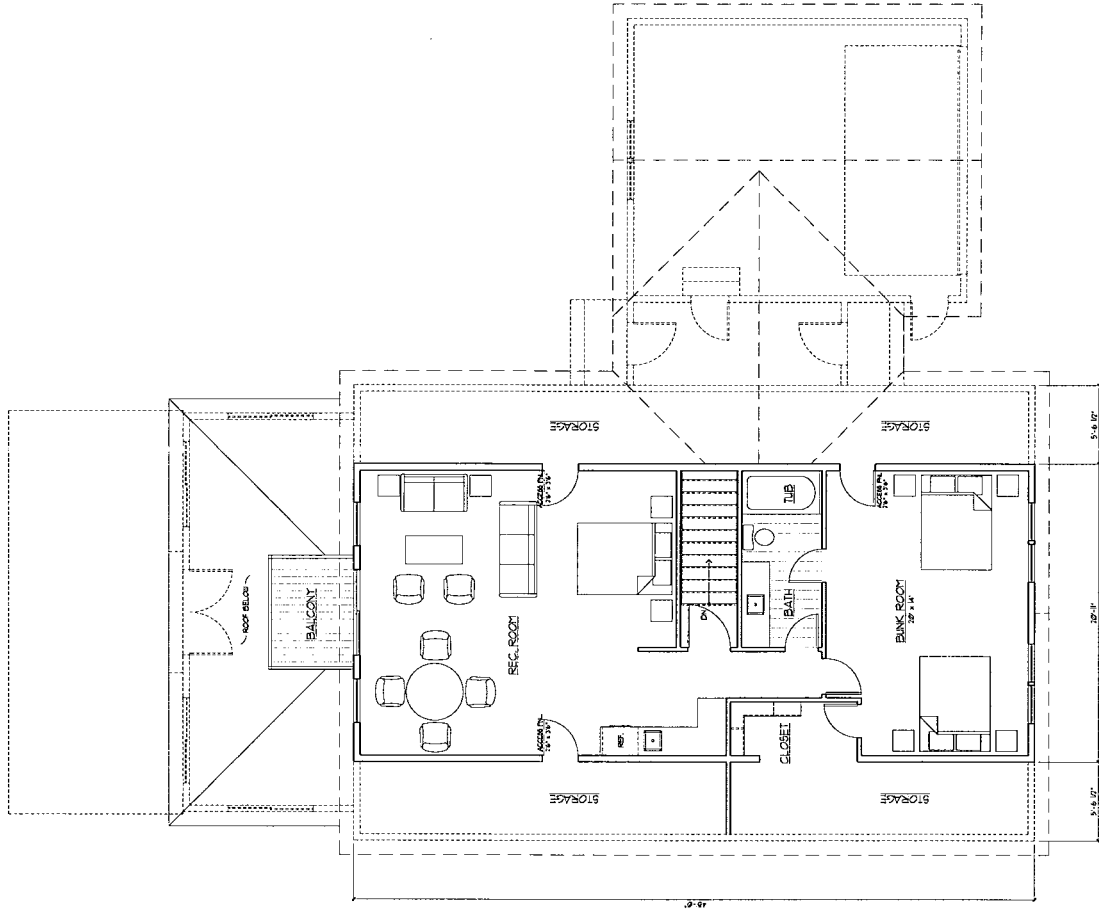

1 SCHEMATIC SECOND FLOOR PLAN



THIS SET OF ARCHITECTURAL DRAWINGS IS THE PROPERTY OF DANIEL RUPPE ARCHITECT & ASSOCIATES, INC. IT IS TO BE USED ONLY FOR THE PROJECT AND SITE SPECIFICALLY IDENTIFIED HEREIN. ANY REUSE OR MODIFICATION OF THESE DRAWINGS WITHOUT THE WRITTEN CONSENT OF DANIEL RUPPE ARCHITECT & ASSOCIATES, INC. IS STRICTLY PROHIBITED.

2311 NITRONANNA
 DRAWN BY: [Name]
 DATE: 08/08/23
 CHECKED BY: [Name]
 DATE: 08/08/23
 AS NOTED
 REVISIONS

REVISIONS

CLIMATIC EXHIBITION ELEVATIONS
 8553 GREIG STREET
 SODUS POINT, NEW YORK 14555
 TOBIN RESIDENCE



Daniel Ruppe Architect
 & Associates Inc.
 8553 Greig Street
 Sodus Point, NY 14555
 Phone: 315.734.8585

A3

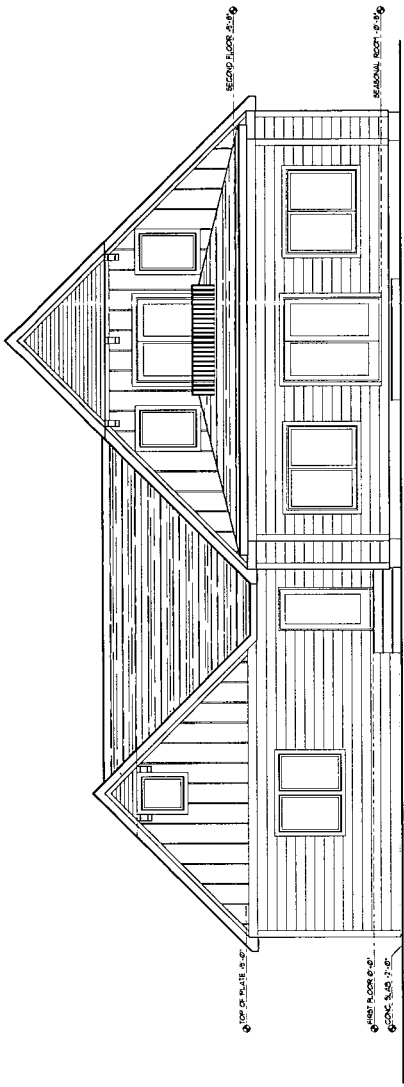

2 SCHEMATIC NORTH ELEVATION
 1/8" = 1'-0"

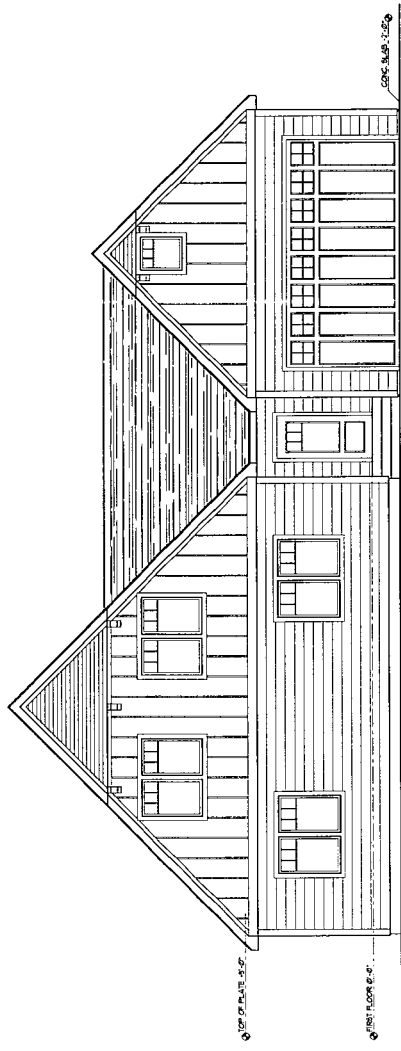

1 SCHEMATIC SOUTH ELEVATION
 1/8" = 1'-0"

DATE	REVISIONS	BY

DRAWING ATTENTION
 The State of New York, Office of General Services, Office of the State Architect, 120 West Street, Albany, NY 12242, is the official record of this drawing. This drawing is the property of the State of New York and is loaned to the owner for their use only. It is not to be reproduced, stored in a retrieval system, or transmitted in any form or by any means, electronic, mechanical, photocopying, recording, or by any information storage and retrieval system, without the prior written permission of the State of New York. The State of New York assumes no liability for errors or omissions in this drawing. The user of this drawing is advised to verify all information and dimensions with the appropriate authorities before construction.

BY: ROBERT J. ELLIOTT, P.E.
 DATE: 09/22/2023



elliott engineering solutions

ELLIOTT ENGINEERING SOLUTIONS
 1100 Westchester Avenue
 Fairfield, NY 14450
 (585) 377-0600
 (585) 377-0601 (Fax)
 www.elliottengineers.com

PROJECT: Proposed Residential New Build

OWNER: Dave & Pam Tobin
 8553 Greig Street
 Sodus Point, New York 14555

DRAWING TITLE: PROPOSED BUILDING LAYOUT PLAN

ISSUED BY: RJE SCALE: 1" = 10'
 CHECKED BY: RJE DRAWN BY: RJEB
 SHEET: 1 OF 1 DRAWING NO.: C-1

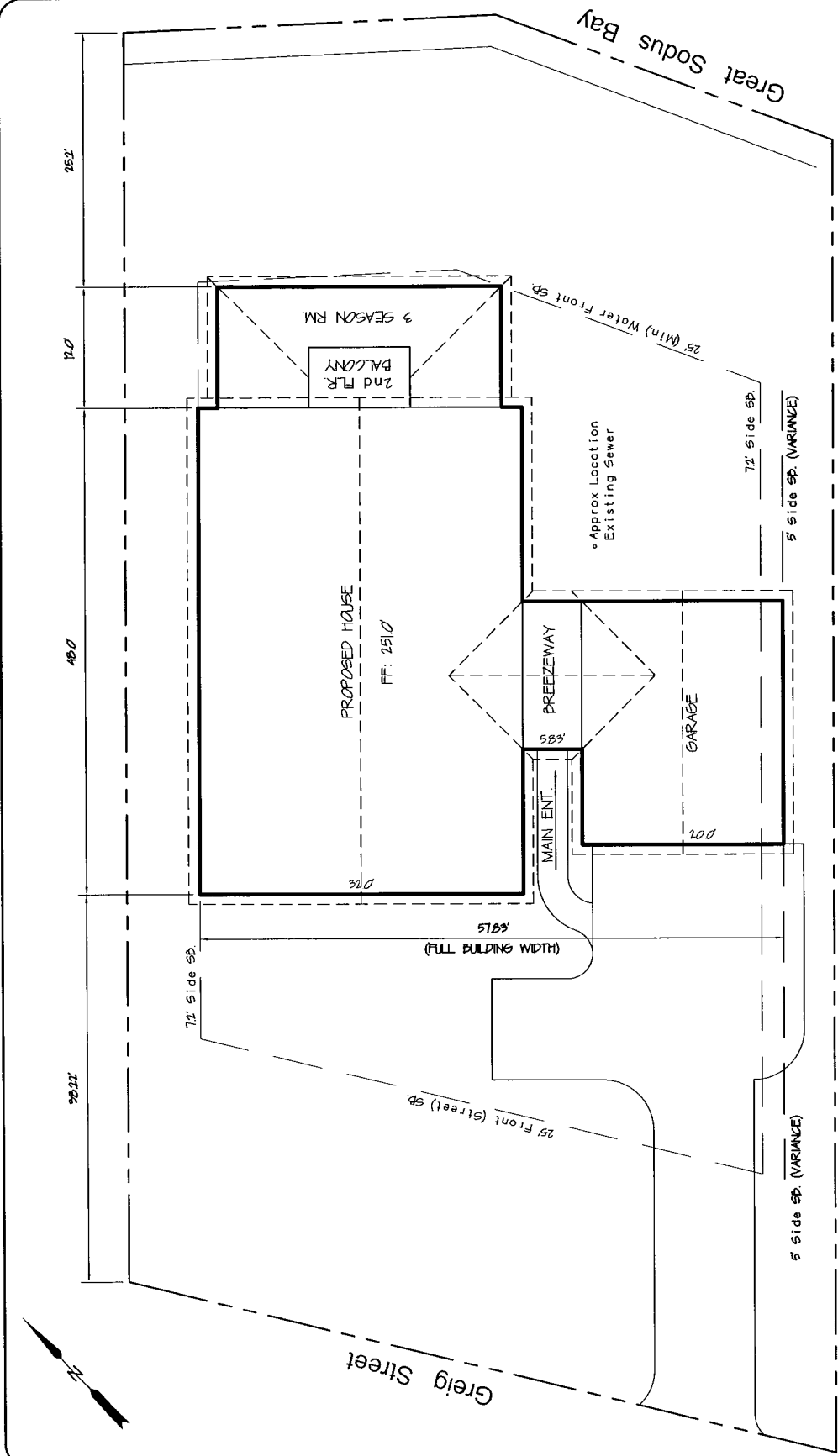

SITE DATA	OWNERS & PROPERTY ADDRESS	LIMITATIONS:	REQUIRED	PROVIDED
OWNER: Dave & Pam Tobin Address: 8553 Greig Street Sodus Point, New York 14555 Acre: 0.206 Acres Lot Width: 69.97'	Address: 8553 Greig Street Sodus Point, New York 14555	Setbacks: Front Rear Side	25' From Road Edge 25' From MHW 7' (10% of Lot Width) 30% 30'	25' From Road Edge 25' From MHW 7.2'N / 5'S VARIANCE REQUIRED SOUTHERN SIDE 27% 27.75'
ZONING CLASSIFICATION: (R) Residential		Max. Coverage: Bid Height:		



Print Date: 09/22/23

