

VILLAGE OF SODUS POINT BOARD REFERRAL



ZONING DISTRICT: _____ R _____

DATE: 9/27/2023

Please mark all applicable boards for review and approval of application:

ZONING BOARD PLANNING BOARD _____ COUNTY BOARD _____ STATE BOARD

Fee: **Variance** (\$40.00) **Special Permit** (\$50.00) _____ **Subdivision** (\$50.00) _____ **Site Plan** (\$50.00)
(To be paid upon filing this application)

Location _____ 8553 Greig Street _____

(Give street number, name)

_____ David and Pam Tobin _____

(Name of Applicant)

Tax Map ID: _____ 71119-19-518136 _____

_____ Same _____

(Name of Property Owner)

(Owner fills out to best of ability)

Neighbor to the North:

_____ None _____

Neighbor to the West:

_____ 8549 Greig. _____

Neighbor to the East:

_____ 8555 Greig _____

Neighbor to the South:

_____ 8560 Greig. _____

_____ 585-315-9751 _____

(Telephone Number of Owner)

(Email Address of Owner)

_____ 315-945-5778 _____

(Telephone number of Applicant)

Nature of work (check which is applicable):

New Building Addition _____ Alteration _____ Repair _____ Removal _____ Demolition _____ ESTIMATE: _____ TBD _____

Description of work to be done: _____, to construct a 48'x32' single family structure with a 20'x20' garage 5' from side property line where 7.2' is required

HARDSHIP OR REASON FOR REFERRAL:

190-49. Site plan review - over 10,000
190-11. 5' where 7.2' is required

New Home Construction
Tobin Residence
8553 Greig Street
Sodus Point, New York 14555

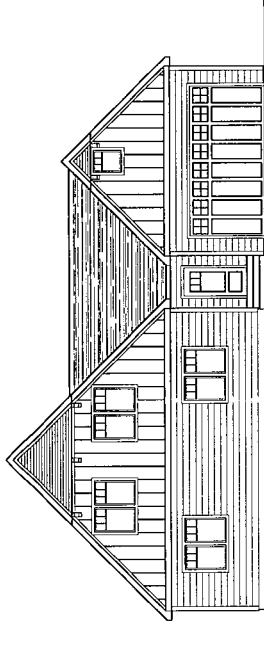

Drawing Index:

Architectural

- A1 First Floor Plan
- A2 Second Floor Plan
- A3 Exterior Elevations

Prepared for:

David & Pam Tobin

8553 Greig Street
Sodus Point, New York 14555
585.315.9751
davevpc@aol.com

General Contractor:

T.B.D.

Architect:



Daniel Pope Architect
& Associates, PLLC

Daniel Pope Architect, PLLC

59 Summit Street
Fairport, New York 14450
585.223.6495
dpope@dpopearchitects.com



Building Department:

Town of Sodus Point

8356 Bay Street
Sodus Point, New York 14555
315.483.9881
Code Enforcement Officer:
Kevin Druschel

Location Map:
Not to Scale

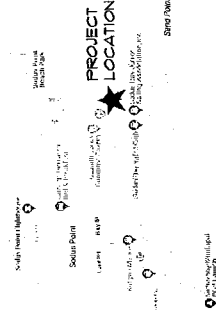

Project Number: 2311

Issue: For Review

Date: September 20, 2023

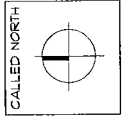
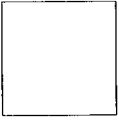

The State of New York State Department of State
 Office of General Services
 Division of Design and Construction
 120 South Street, Albany, NY 12242
 Tel: 518-474-2000 Fax: 518-474-2001

2311 D.P.O.P.E.
 310.0023 D.P.O.P.E.
 DATE 03/10/2013
 DESIGNED BY
 243 NOTED
 REVISIONS

TOBIN RESIDENCE
 8553 GREIG STREET
 SODUS POINT, NEW YORK 14555
 SCHEMATIC FIRST FLOOR PLAN



27 June 2013
 10:00 AM
 10:00 AM

A1

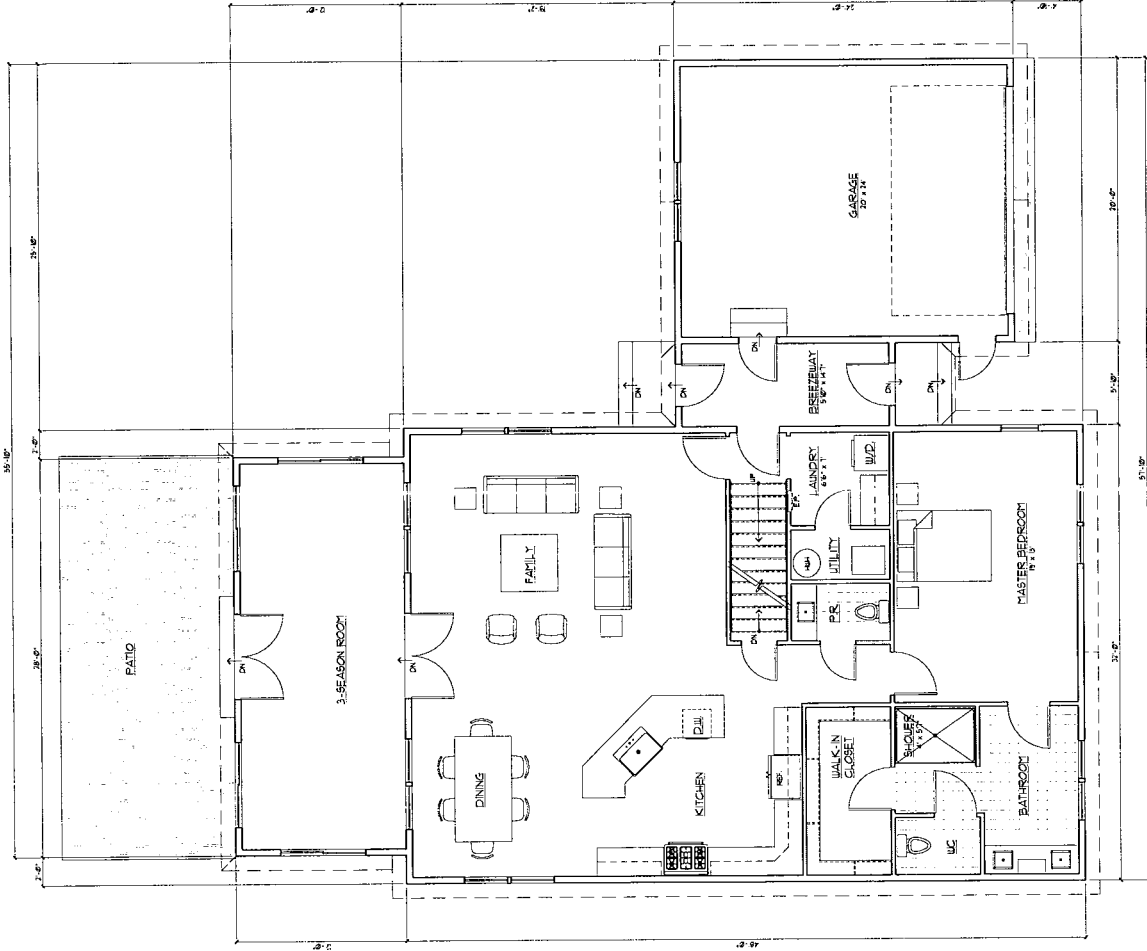

① SCHEMATIC FIRST FLOOR PLAN
 DATE

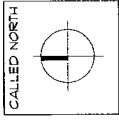

THIS DOCUMENT IS THE PROPERTY OF
 DIMITRI PAPA ARCHITECTS & ASSOCIATES, INC.
 AND IS TO BE USED ONLY FOR THE PROJECT
 AND SITE SPECIFICALLY IDENTIFIED HEREIN.
 IT IS NOT TO BE REPRODUCED, COPIED,
 OR TRANSMITTED IN ANY FORM OR BY ANY
 MEANS, ELECTRONIC OR MECHANICAL,
 INCLUDING PHOTOCOPYING, RECORDING,
 OR BY ANY INFORMATION STORAGE AND
 RETRIEVAL SYSTEM, WITHOUT THE WRITTEN
 PERMISSION OF DIMITRI PAPA ARCHITECTS
 & ASSOCIATES, INC.

2311 D.P.O.P.E.
 DATE 02/20/23 DRAWN BY
 AS NOTED CHECKED BY
 REVISIONS

SCHEMATIC SECOND FLOOR PLAN
 SODUS POINT, NEW YORK 14555
 TOBIN RESIDENCE
 8553 GREIG STREET



Dimitri Papa Architects
 & Associates, Inc.
 110 West 10th Street, Suite 200
 Sodus Point, NY 14555

A2

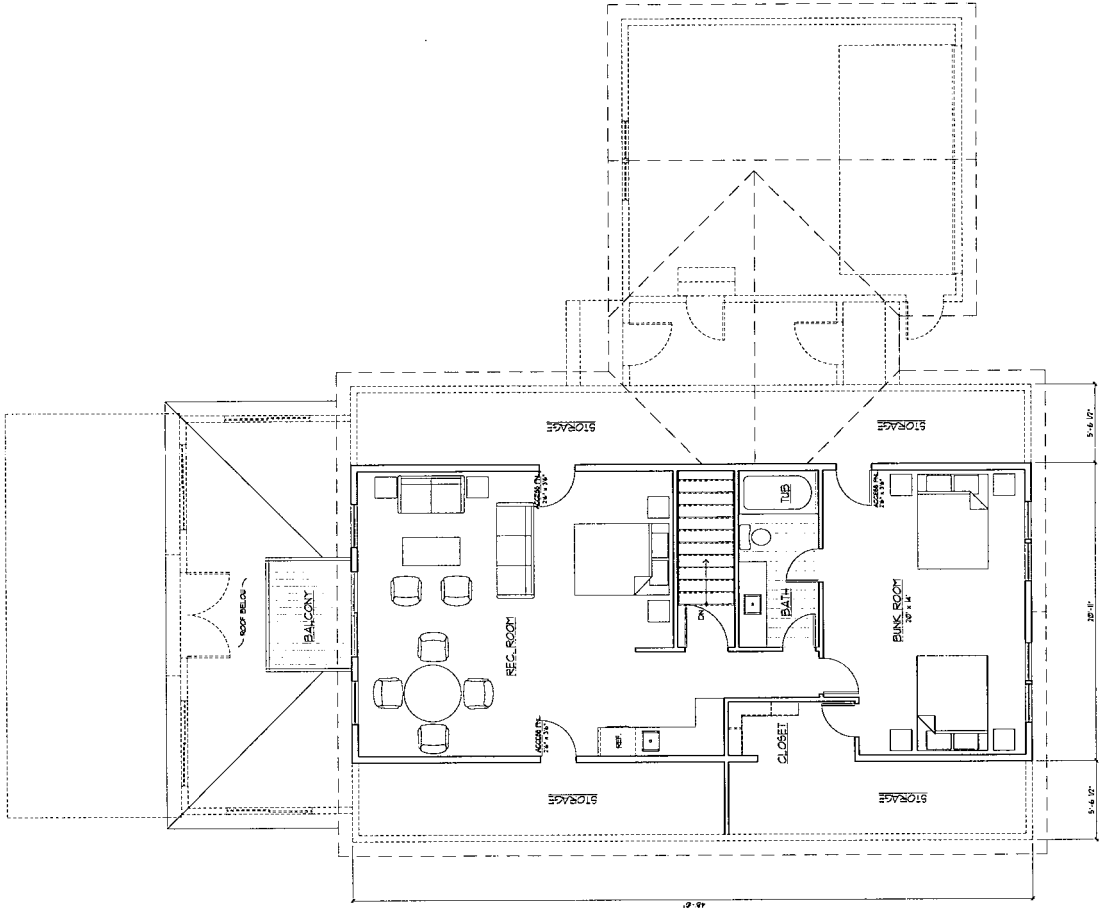

1 SCHEMATIC SECOND FLOOR PLAN
 1/4" = 1'-0"



2311 NITROGENA
 08/18/2023
 08/18/2023
 AS NOTED
 REVISIONS

SCHEMATIC EXTERIOR ELEVATIONS
 8553 GREIG STREET
 SODUS POINT, NEW YORK 14555
 TOBIN RESIDENCE



David Peter Architect
 & Associates Inc.
 10000 Route 100
 Sodus Point, NY 14555

A3

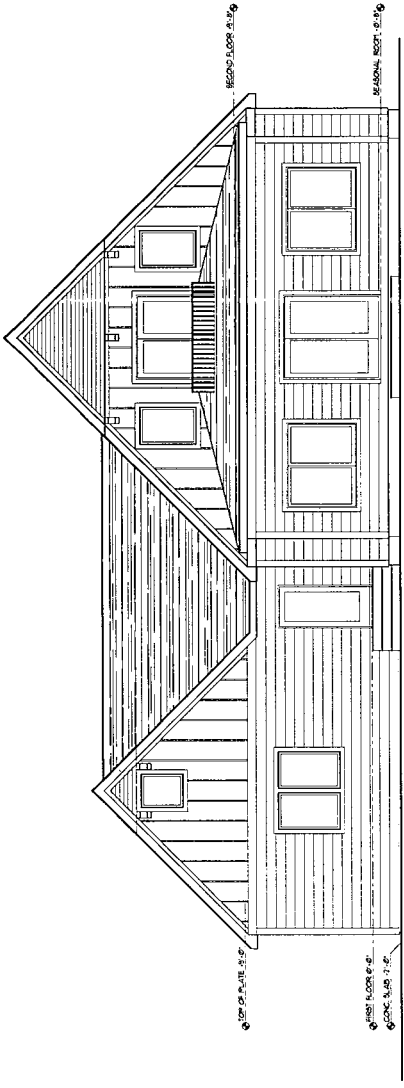

1 SCHEMATIC NORTH ELEVATION
 10-11-23

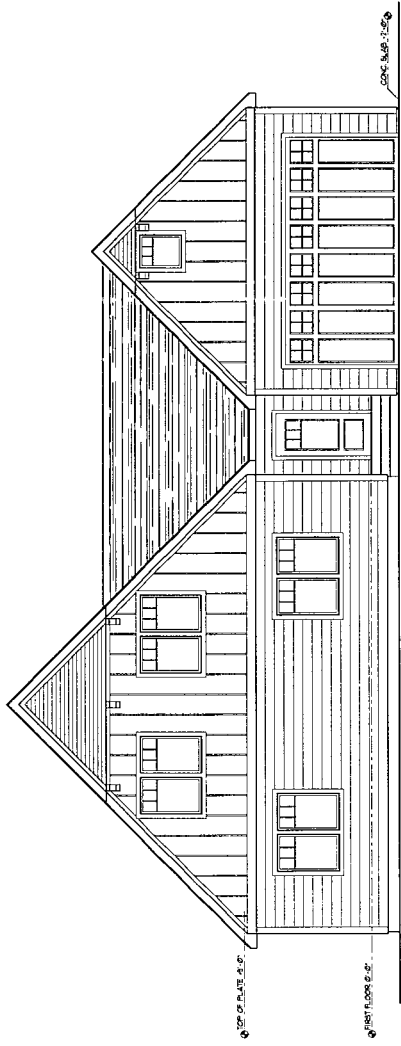

1 SCHEMATIC SOUTH ELEVATION
 10-11-23

