

**INSTRUMENT LOCATION SURVEY MAP SHOWING A  
PARCEL OF LAND OWNED BY WALTER R. BROUILLETTE  
SITUATED IN THE VILLAGE OF SODUS POINT,  
TOWN OF SODUS, WAYNE COUNTY, NEW YORK**

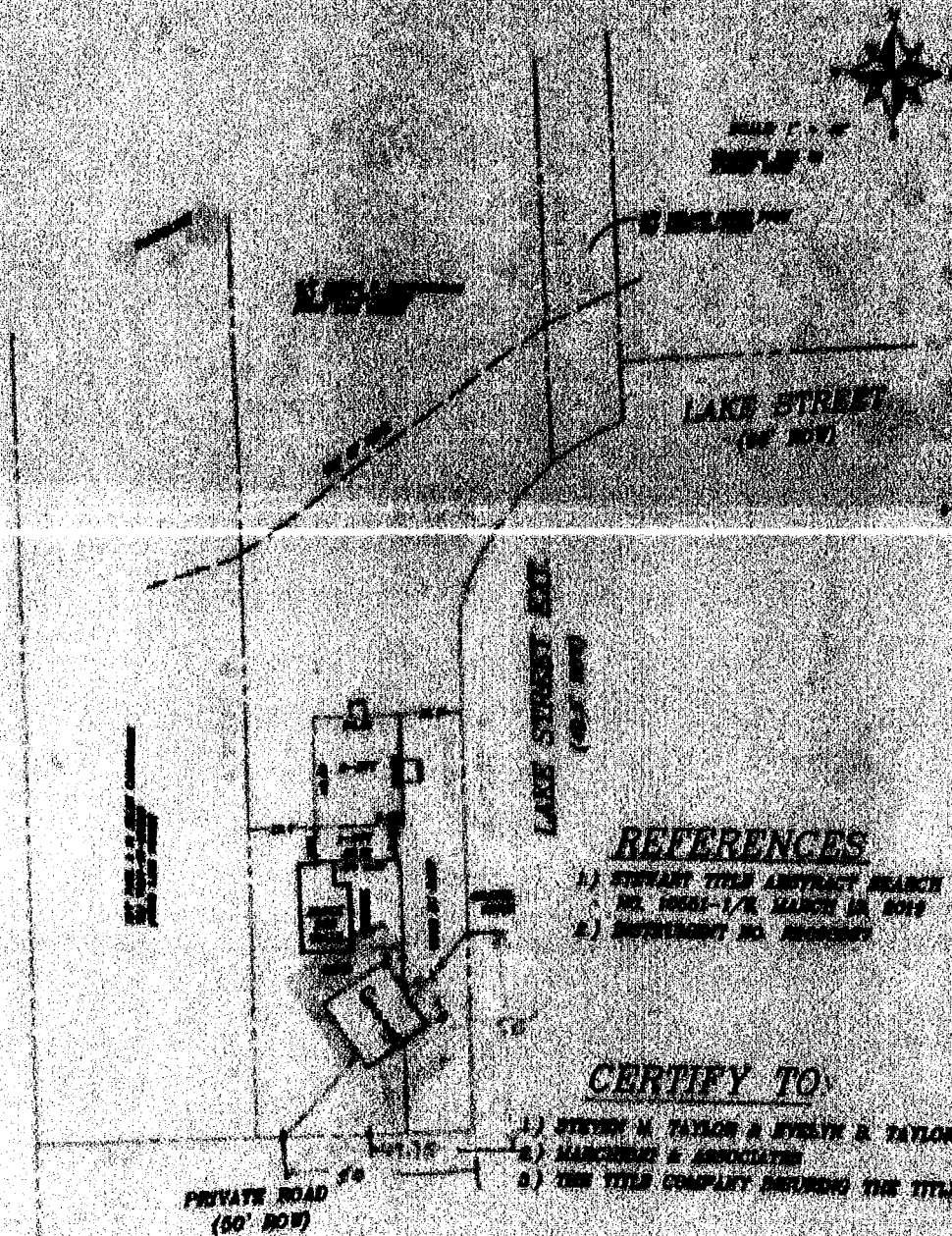

**REFERENCES**

- 1) STUART TITLE ABSTRACT SEARCH NO. 10001-1/4 MARCH 18, 1914
- 2) INSTRUMENT NO. 1000000

**CERTIFY TO**

- 1) STEVEN A. TAYLOR & STEVEN E. TAYLOR
- 2) MARSHALL & ASSOCIATES
- 3) THE TITLE COMPANY DURING THE TITLE

**SURVEY CERTIFICATION**

WE, JAMES H. WISSALL AND ASSOCIATES, CERTIFY THAT THE MAP AND PLAN HEREON SHOWN IS A TRUE AND CORRECT COPY OF THE ORIGINAL SURVEY MAP AS APPROVED BY US AND THE COMMISSIONERS OF THE LAND OFFICE OF THE STATE OF NEW YORK, AND THAT WE ARE A LICENSED SURVEYING ENGINEER UNDER THE LAWS OF THE STATE OF NEW YORK.



**JAMES H. WISSALL AND ASSOCIATES**  
 PROFESSIONAL LAND SURVEYING ENGINEERS  
 300 JEFFERSON ROAD, ADRIAN, MICHIGAN 49309  
 ROCHESTER, NEW YORK 14620  
 TEL. 585-340-2310 FAX 585-340-2310