

**SOUTH ELEVATION**  
SCALE 1/4" = 1'-0"

FLOOR AREA = 2146 SQ. FEET PLUS 200 SQ. FEET BONUS 1/4  
(\*) DENOTES MINIMUM HEIGHT OF FINISH FLOOR

**EAST ELEVATION**  
SCALE 1/4" = 1'-0"

UNLESS OTHERWISE NOTED:  
ROOFING: ASPHALT / FIBERGLASS  
SHINGLES AS SHOWN  
ROOF VENT: 12" SQUARE  
EAVE: 12" SQUARE  
THE CORNER: 12" SQUARE  
FRAMING: 2x6  
FLOOR: 1/2" ASPHALT / FIBERGLASS  
CONCRETE: 4" WITH REBAR 2x6  
FOUNDATION: 12" CONCRETE  
VINYL: AS SHOWN  
WOOD: 1x4  
BACK GROUND: 1/2" ASPHALT / FIBERGLASS  
ROOFING: ASPHALT / FIBERGLASS  
FLOOR: 1/2" ASPHALT / FIBERGLASS  
SECOND FLOOR: 6-11 1/2"  
MINOR E.D. HEIGHT: 6'-0" / 6'-11 1/2"  
MINOR VINYL: 1" / 1 1/2"  
MINOR WOOD: 1" / 1 1/2"  
NOTE: A MINOR E.D. SHALL BE IN PLACE AND WITH ANY OTHERS IN DISCREPANCY AND PROPOSED ALTERATIONS METAL ROOFING AS SHOWN TO BE RATED FOR PITCH SHOWN

INDICATE TO BE BUILT WITH THE FOLLOWING MATERIALS AND FINISHES UNLESS OTHERWISE NOTED. ALL MATERIALS SHALL BE 1/2" ABOVE THE FINISH FLOOR UNLESS OTHERWISE NOTED. ALL MATERIALS SHALL BE 1/2" ABOVE THE FINISH FLOOR UNLESS OTHERWISE NOTED.

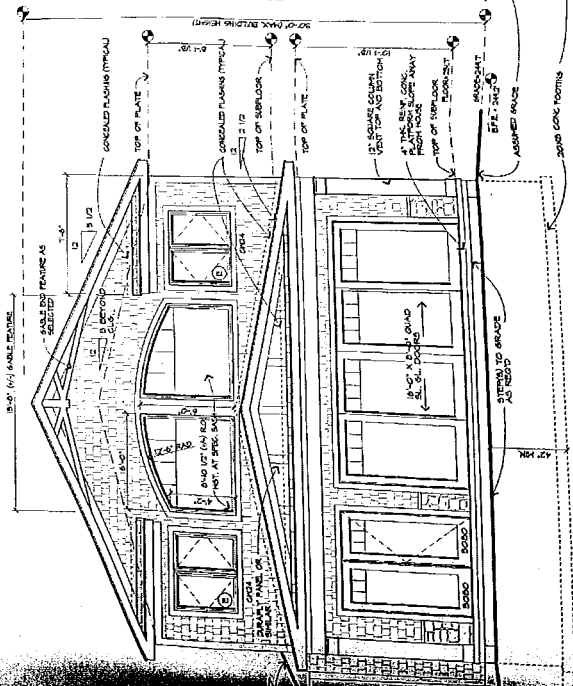

**NORTH ELEVATION**  
SCALE 1/4" = 1'-0"

**WEST ELEVATION**  
SCALE 1/4" = 1'-0"

FLOOR AREA = 2146 SQ. FEET PLUS 200 SQ. FEET BONUS 1/4  
(\*) DENOTES MINIMUM HEIGHT OF FINISH FLOOR



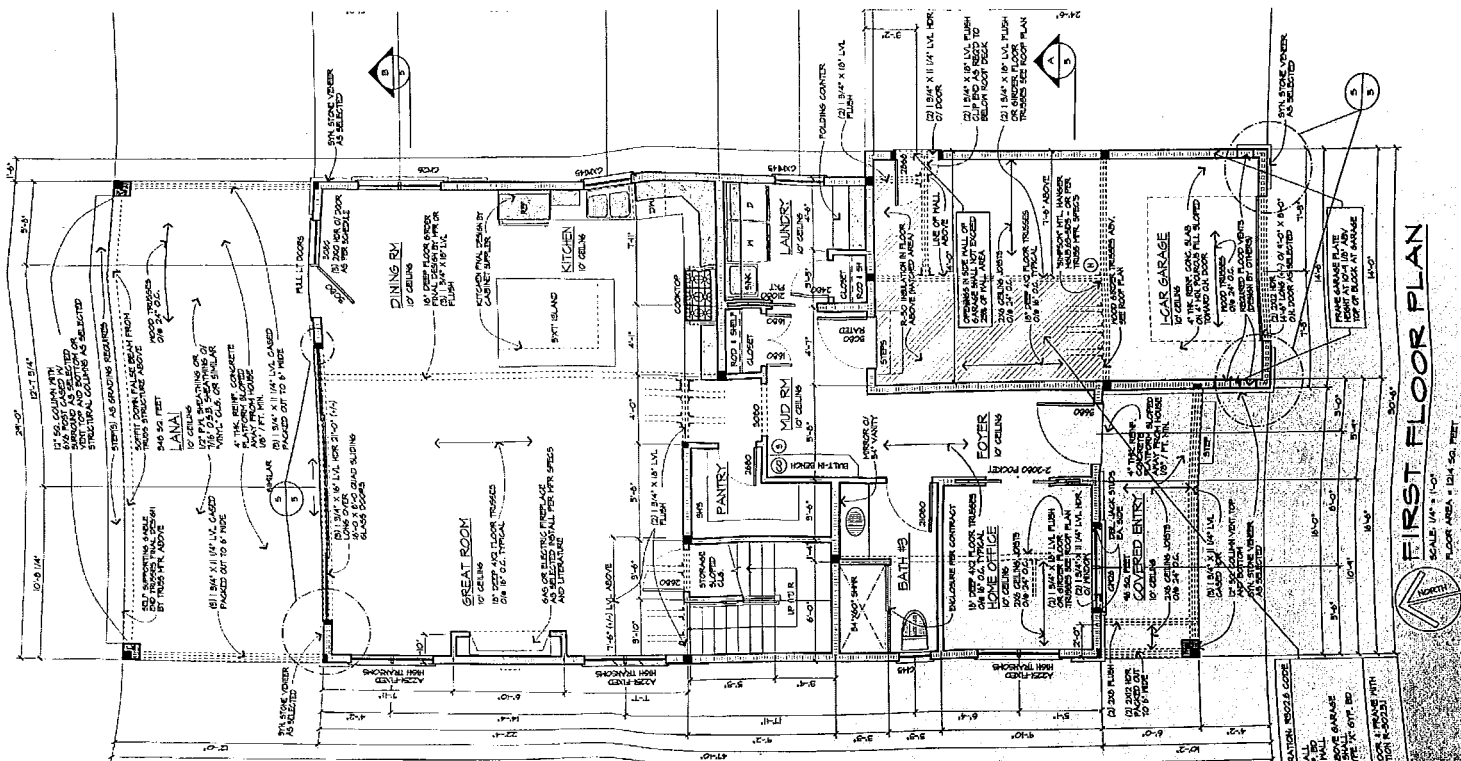

**FIRST FLOOR PLAN**  
 SCALE: 1/4" = 1'-0"  
 FLOOR AREA: 1,124 SQ. FEET

ALL WORK SHALL BE IN ACCORDANCE WITH THE LATEST EDITIONS OF THE FOLLOWING CODES AND STANDARDS UNLESS OTHERWISE SPECIFIED:

- INTERNATIONAL RESIDENTIAL CODE BOOK (IRC)
- INTERNATIONAL BUILDING CODE (IBC)
- INTERNATIONAL MECHANICAL AND PLUMBING CODE (IMC)
- INTERNATIONAL ELECTRICAL CODE (IEC)
- INTERNATIONAL FIRE CODE (IFC)
- INTERNATIONAL ENERGY EFFICIENCY CODE (IECC)
- INTERNATIONAL SMOKE AND ALARM CODE (ISAC)
- INTERNATIONAL PLUMBING AND MECHANICAL CODE (IPMC)
- INTERNATIONAL MECHANICAL AND PLUMBING CODE (IMC)
- INTERNATIONAL ELECTRICAL CODE (IEC)
- INTERNATIONAL FIRE CODE (IFC)
- INTERNATIONAL ENERGY EFFICIENCY CODE (IECC)
- INTERNATIONAL SMOKE AND ALARM CODE (ISAC)
- INTERNATIONAL PLUMBING AND MECHANICAL CODE (IPMC)

CONTRACTOR SHALL VERIFY ALL DIMENSIONS AND CONDITIONS OF EXISTING WORK PRIOR TO COMMENCEMENT OF WORK. ANY DISCREPANCIES SHALL BE REPORTED IMMEDIATELY TO THE ARCHITECT. THE CONTRACTOR SHALL BE RESPONSIBLE FOR OBTAINING ALL NECESSARY PERMITS AND INSURANCE. THE CONTRACTOR SHALL MAINTAIN ACCESS TO ALL ADJACENT PROPERTIES AT ALL TIMES. THE CONTRACTOR SHALL BE RESPONSIBLE FOR PROTECTING ALL EXISTING UTILITIES AND STRUCTURES. THE CONTRACTOR SHALL BE RESPONSIBLE FOR THE PROTECTION OF ALL ADJACENT PROPERTIES. THE CONTRACTOR SHALL BE RESPONSIBLE FOR THE PROTECTION OF ALL ADJACENT PROPERTIES. THE CONTRACTOR SHALL BE RESPONSIBLE FOR THE PROTECTION OF ALL ADJACENT PROPERTIES.

**HEADER SCHEDULE**  
 UNLESS OTHERWISE NOTED

| DESCRIPTION      | QUANTITY | UNIT        |
|------------------|----------|-------------|
| 2x4 U/L CASING   | 120      | LINEAL FEET |
| 2x6 U/L CASING   | 80       | LINEAL FEET |
| 2x8 U/L CASING   | 40       | LINEAL FEET |
| 2x10 U/L CASING  | 20       | LINEAL FEET |
| 2x12 U/L CASING  | 10       | LINEAL FEET |
| 2x14 U/L CASING  | 5        | LINEAL FEET |
| 2x16 U/L CASING  | 2        | LINEAL FEET |
| 2x18 U/L CASING  | 1        | LINEAL FEET |
| 2x20 U/L CASING  | 1        | LINEAL FEET |
| 2x22 U/L CASING  | 1        | LINEAL FEET |
| 2x24 U/L CASING  | 1        | LINEAL FEET |
| 2x26 U/L CASING  | 1        | LINEAL FEET |
| 2x28 U/L CASING  | 1        | LINEAL FEET |
| 2x30 U/L CASING  | 1        | LINEAL FEET |
| 2x32 U/L CASING  | 1        | LINEAL FEET |
| 2x34 U/L CASING  | 1        | LINEAL FEET |
| 2x36 U/L CASING  | 1        | LINEAL FEET |
| 2x38 U/L CASING  | 1        | LINEAL FEET |
| 2x40 U/L CASING  | 1        | LINEAL FEET |
| 2x42 U/L CASING  | 1        | LINEAL FEET |
| 2x44 U/L CASING  | 1        | LINEAL FEET |
| 2x46 U/L CASING  | 1        | LINEAL FEET |
| 2x48 U/L CASING  | 1        | LINEAL FEET |
| 2x50 U/L CASING  | 1        | LINEAL FEET |
| 2x52 U/L CASING  | 1        | LINEAL FEET |
| 2x54 U/L CASING  | 1        | LINEAL FEET |
| 2x56 U/L CASING  | 1        | LINEAL FEET |
| 2x58 U/L CASING  | 1        | LINEAL FEET |
| 2x60 U/L CASING  | 1        | LINEAL FEET |
| 2x62 U/L CASING  | 1        | LINEAL FEET |
| 2x64 U/L CASING  | 1        | LINEAL FEET |
| 2x66 U/L CASING  | 1        | LINEAL FEET |
| 2x68 U/L CASING  | 1        | LINEAL FEET |
| 2x70 U/L CASING  | 1        | LINEAL FEET |
| 2x72 U/L CASING  | 1        | LINEAL FEET |
| 2x74 U/L CASING  | 1        | LINEAL FEET |
| 2x76 U/L CASING  | 1        | LINEAL FEET |
| 2x78 U/L CASING  | 1        | LINEAL FEET |
| 2x80 U/L CASING  | 1        | LINEAL FEET |
| 2x82 U/L CASING  | 1        | LINEAL FEET |
| 2x84 U/L CASING  | 1        | LINEAL FEET |
| 2x86 U/L CASING  | 1        | LINEAL FEET |
| 2x88 U/L CASING  | 1        | LINEAL FEET |
| 2x90 U/L CASING  | 1        | LINEAL FEET |
| 2x92 U/L CASING  | 1        | LINEAL FEET |
| 2x94 U/L CASING  | 1        | LINEAL FEET |
| 2x96 U/L CASING  | 1        | LINEAL FEET |
| 2x98 U/L CASING  | 1        | LINEAL FEET |
| 2x100 U/L CASING | 1        | LINEAL FEET |

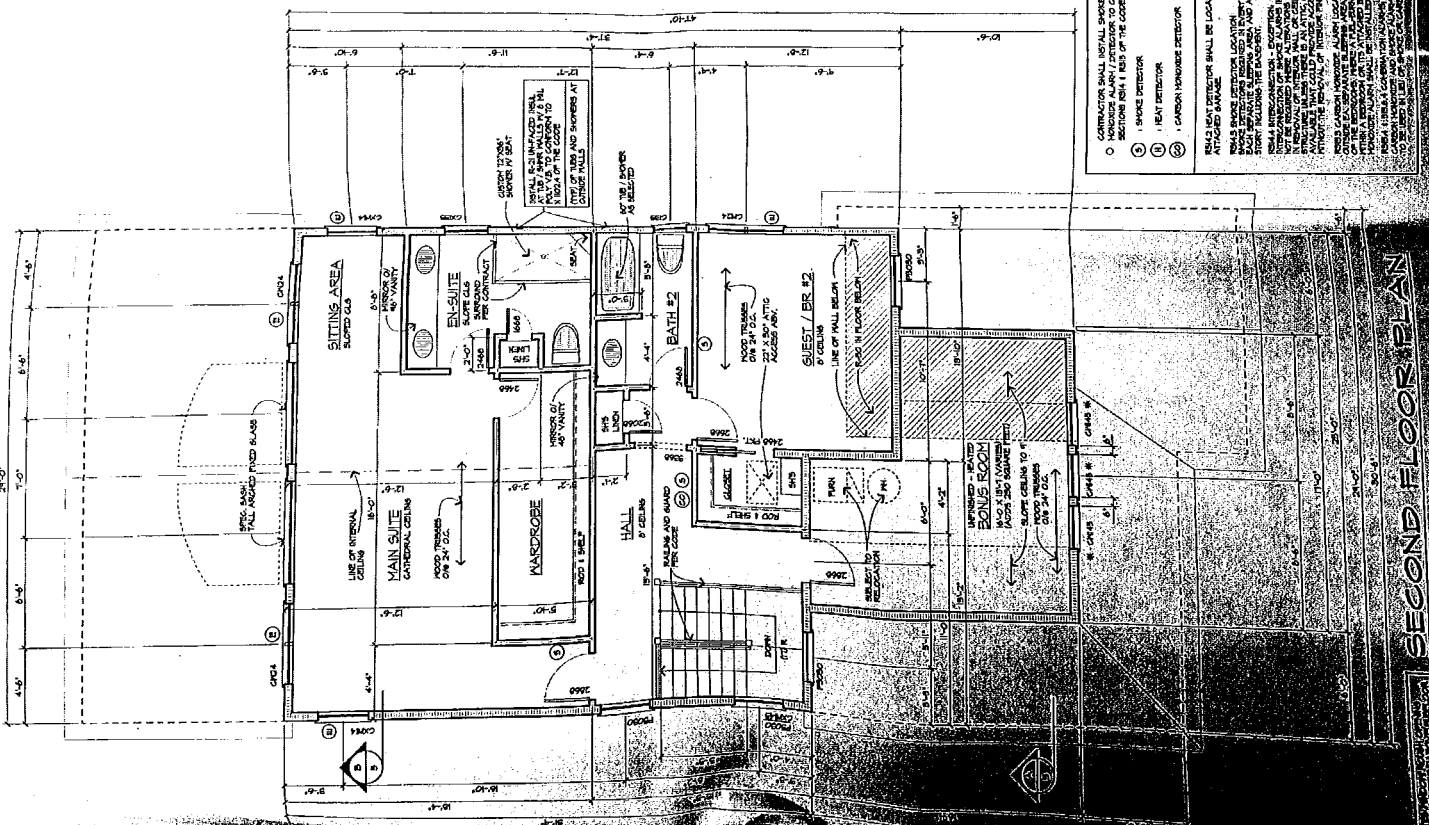

**SECOND FLOOR PLAN**  
 SCALE: 1/4" = 1'-0"  
 FLOOR AREA: 1,124 SQ. FEET

CONTRACTOR SHALL VERIFY ALL DIMENSIONS AND CONDITIONS OF EXISTING WORK PRIOR TO COMMENCEMENT OF WORK. ANY DISCREPANCIES SHALL BE REPORTED IMMEDIATELY TO THE ARCHITECT. THE CONTRACTOR SHALL BE RESPONSIBLE FOR OBTAINING ALL NECESSARY PERMITS AND INSURANCE. THE CONTRACTOR SHALL MAINTAIN ACCESS TO ALL ADJACENT PROPERTIES AT ALL TIMES. THE CONTRACTOR SHALL BE RESPONSIBLE FOR PROTECTING ALL EXISTING UTILITIES AND STRUCTURES. THE CONTRACTOR SHALL BE RESPONSIBLE FOR THE PROTECTION OF ALL ADJACENT PROPERTIES. THE CONTRACTOR SHALL BE RESPONSIBLE FOR THE PROTECTION OF ALL ADJACENT PROPERTIES.

