

Right

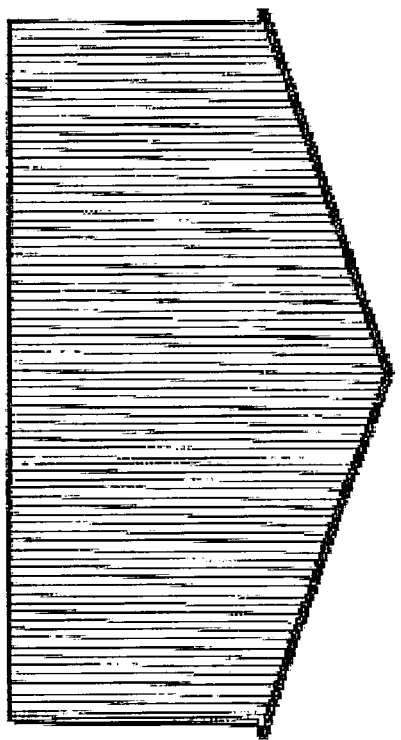

Back

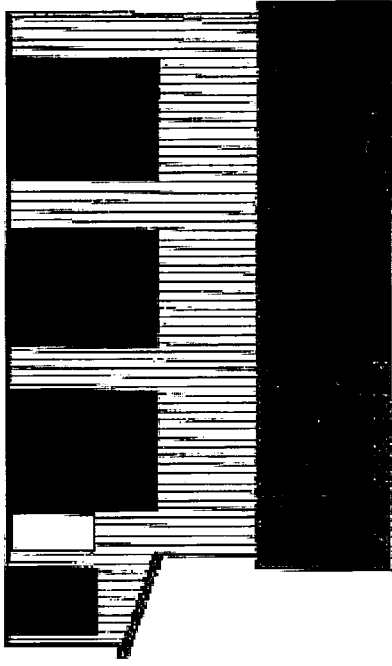

Left

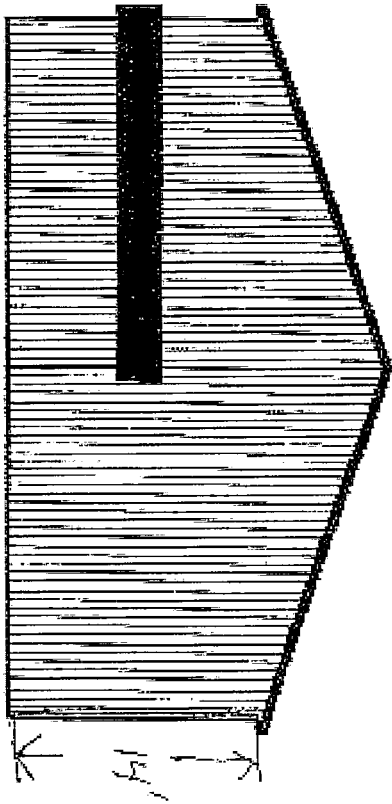

600  
14'

# Post Frame Solutions

Licensed By Engineered Building Solutions LLC, 4259 Old Route 37 W  
 Clyde, NY 14433  
 Project Description: **TERNOOIS - CAREY ELEVATIONS**  
 Estimate Number: WY10KCG-22085 Salesman No.: JG  
 For: 180509  
 TERNOOIS, JEFF  
 4549 MAPLE ST ROAD  
 SODUS, NY 14489

Tel: 315-365-8025 ext.115 Fax: 315-365-3404  
 E-Mail: quotes@postframeufacturing.com

Estimator No.: KG

Date: 8/28/2022

Comments: 7559 N. Ontario St

\$ 59,400.00

Carey Residence

**INSTRUMENT SURVEY MAP**  
**LANDS OF BRUCE H. CAREY**  
 KNOWN AS #7559 NORTH ONTARIO STREET  
 VILLAGE OF SODUS POINT  
 WAYNE COUNTY, NEW YORK STATE

FILE: 2022-4986  
 WILLIAM A. SEYMOUR, LICENSED LAND SURVEYOR  
 2055 KENTON ROAD, ONTARIO, NEW YORK 14519  
 waseymour@rochester.rr.com  
 SCALE: 1"=60'

I, WILLIAM A. SEYMOUR, IS#050465 CERTIFY  
 THIS MAP WAS MADE OCTOBER 31, 2022  
 FROM NOTES OF AN INSTRUMENT SURVEY  
 COMPLETED ON OCTOBER 28, 2022

- REFERENCE**
- 1.) LIBER 861 OF DEEDS, PAGE 92
  - 2.) FIELD MAP #820 (TROUPEVILLE)
  - 3.) CHICAGO ABSTRACT #2218-18575SCH DATED 9-27-2022
  - 4.) T.A.#7119-18-285249
- CERTIFICATIONS**
- 1.) Bruce H. Carey
  - 2.) Richard A. Leszyk, Esq.

"COPIES OF THIS MAP NOT BEARING THE LAND SURVEYOR'S LICENSE OR  
 APPROVED SEAL SHALL NOT BE CONSIDERED A TRUE AND FAID COPY  
 UNAUTHORIZED ALTERATION AND/OR ADDITION TO A MAP BEARING A  
 LICENSED LAND SURVEYOR'S SEAL IS A VIOLATION OF SECTION 7209 OF  
 THE NEW YORK STATE ELECTIONS LAW. THIS MAP WAS PREPARED BY THE PERSON  
 FOR WHOM THE SURVEY WAS PREPARED, AND ON HIS/HER BEHALF  
 TO THE TITLE COMPANY, GOVERNMENT AGENCY AND LENDING  
 INSTITUTION LISTED HEREON, AND TO ASSIGNEES OF THE LENDING  
 INSTITUTION LISTED HEREON, AND NOT TAKEN RESPONSIBLE TO SUBSEQUENT  
 OWNERS OF THEIR INSTITUTIONS, AND NOT TAKEN RESPONSIBLE TO SUBSEQUENT  
 OWNERS SHOWN OR NOTED, THE LOCATION OF LANDSCAPING FEATURES  
 WAS NOT DETERMINED BY THIS SURVEY."  
 THIS MAP WAS PREPARED FROM NOTES OF AN INSTRUMENT SURVEY AND  
 THE MAP IS NOT TO BE USED AS A BASIS FOR ANY INSTRUMENTS OF  
 RECORD NOT REFERENCED

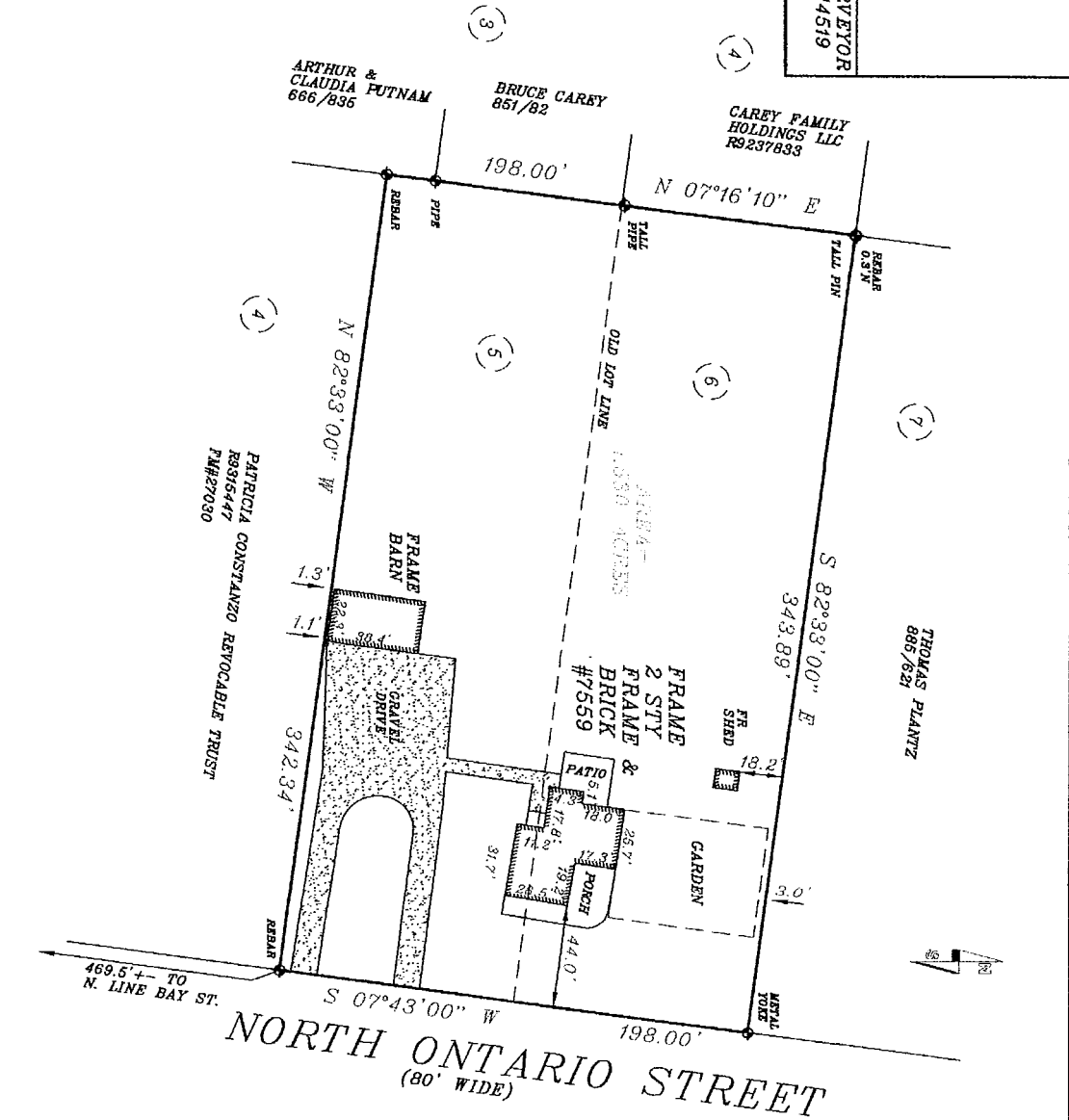
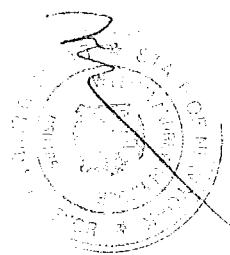

**NORTH ONTARIO STREET**  
 (80' WIDE)

