

VILLAGE OF SODUS POINT BOARD REFERRAL



ZONING DISTRICT: _____ R _____

DATE: ___ 1/2/18 ___

Please mark all applicable boards for review and approval of application:

_____ ZONING BOARD PLANNING BOARD _____ COUNTY BOARD _____ STATE BOARD

Fee: **Variance** (\$40.00) _____ **Special Permit** (\$50.00) _____ **Subdivision** (\$50.00) _____ **Site Plan** (\$50.00)
(To be paid upon filing this application)

Location _____ 8429 Sill Road. _____

(Give street number, name)

_____ Christiana Wood _____

(Name of Applicant)

Tax Map ID: 71118-10-410563 _____

(Owner fills out to best of ability)

Neighbor to the North:

_____ None _____

Neighbor to the West:

_____ 8427 Sill Shore Rd. _____

Neighbor to the East:

_____ 8433 Sill Rd. _____

Neighbor to the South:

_____ 8457 Sill Shore Rd. _____

_____ Same _____

(Name of Property Owner)

_____ 347-601-9793 _____

(Telephone Number of Owner)

(Email Address of Owner)

_____ Same _____

(Telephone number of Applicant)

Nature of work (check which is applicable):

New Building Addition _____ Alteration _____ Repair _____ Removal _____ Demolition _____ ESTIMATE: _____ 5,000 _____

Description of work to be done:

Installing fence below 4' high along property line as well as moving gate across private ROW.

HARDSHIP OR REASON FOR REFERRAL:

190-22(G)

121-4.

LOCATION FOR EXHIBIT

Current Gate Location

PHOTOGRAPHER'S MARKER

115

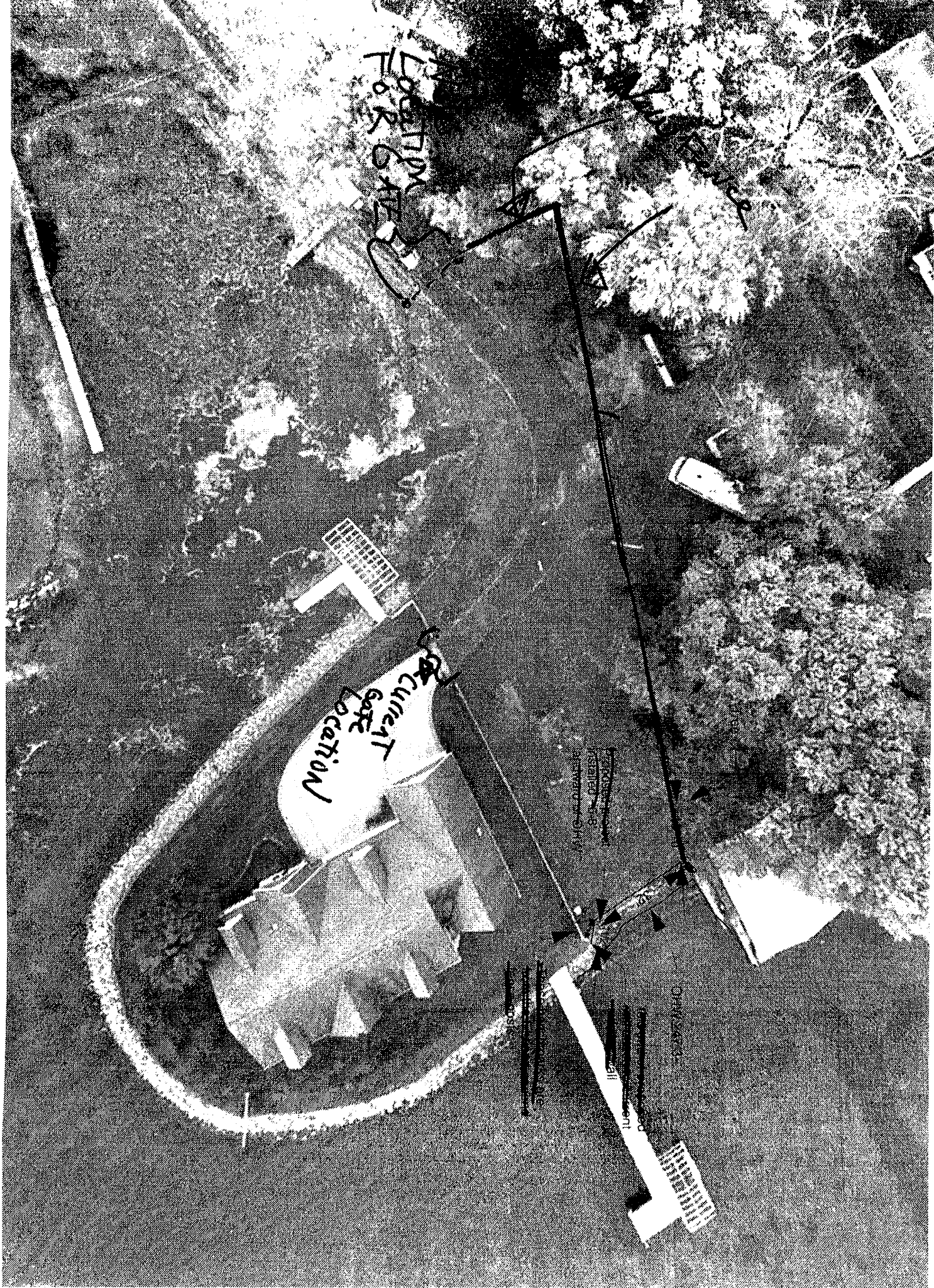

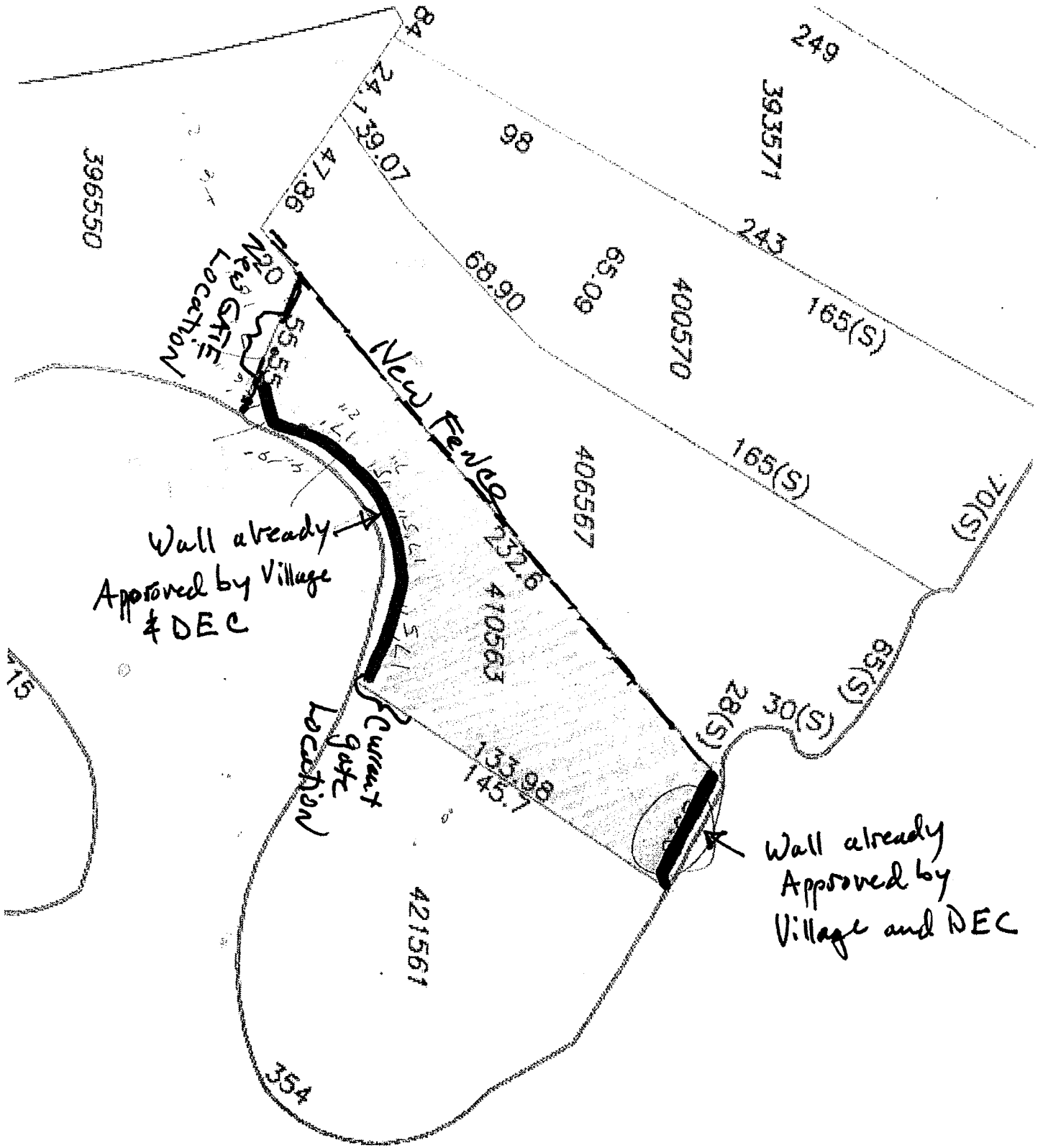

Wall already
Approved by Village
& DEC

Wall already
Approved by
Village and DEC

New
Gate
Location

Current
Gate
Location

New Fence

396550

393571

400570

406567

410563

421561

84

24, 73, 07

47.86

55.55

68.90

65.09

243

165(S)

70(S)

165(S)

65(S)

30(S)

28(S)

133.88

145.1

715

354

249